Attachment 1009-A

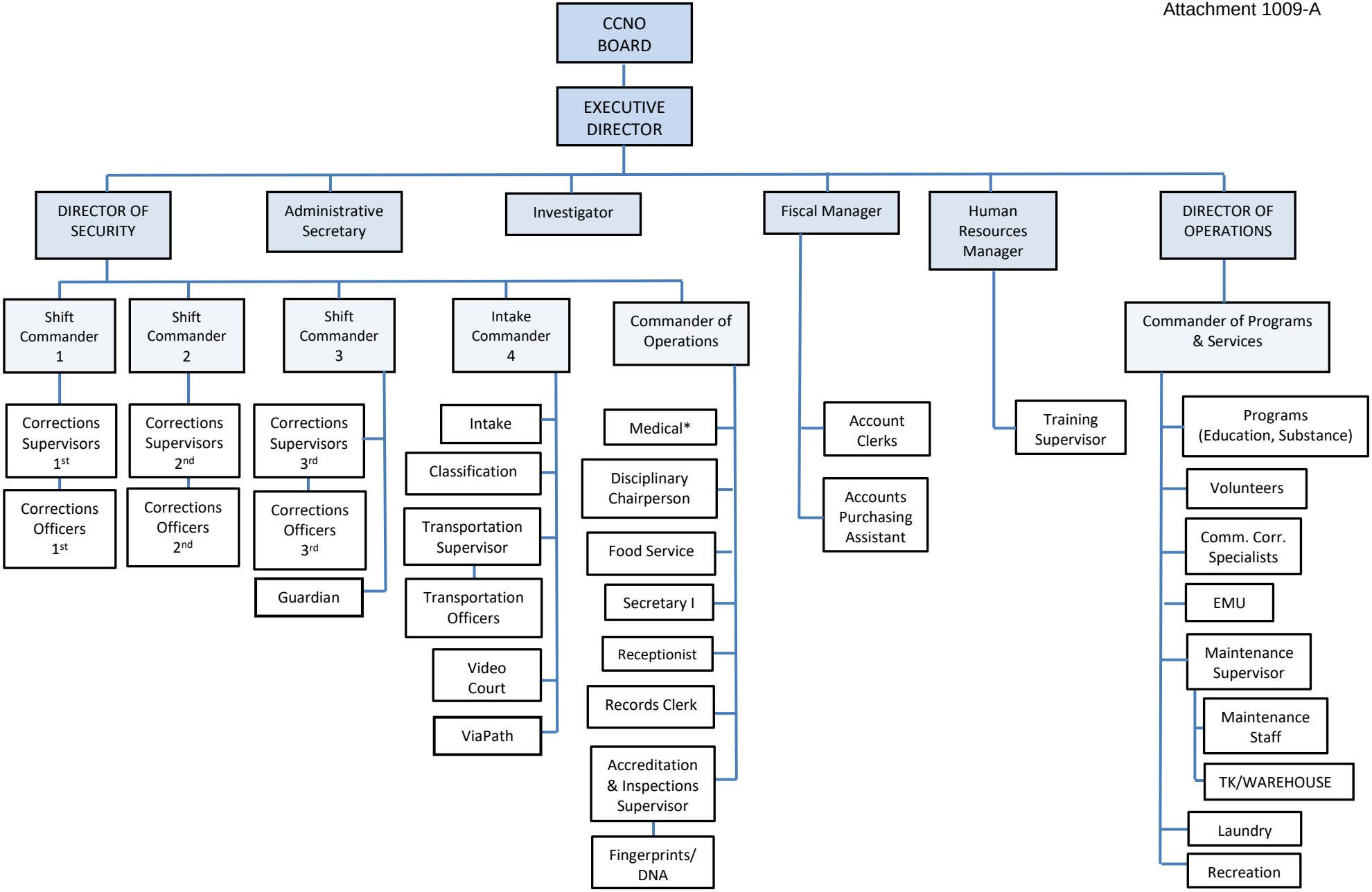

*For Medical, the Commander of Operations will report to the Executive Director.